



QUEENSLAND ACADEMY OF NURSING

Affiliated by : WBNC, INC | Recognized by : WBUHS



GNM & B.Sc Nursing

Fuleswar Beltola More (Near Fuleswar Railway Station), Uluberia, Howrah- 711316. W.B. India

Contact us : 62916 08968 / 90385 41364 / 88207 90075

E-mail : qan.office1@gmail.com

Website : www.queenslandnursingacademy.in

FROM PRINCIPAL'S DESK :



Welcome to Queensland Academy of Nursing, Uluberia, Howrah. We are committed to providing high-quality nursing education that fosters compassion, critical thinking and clinical excellence. Our college is affiliated with INC, WBNC, WBUHS. We offer a range of academic programs, including BSc Nursing, GNM. Our curriculum is designed to provide students with a strong foundation in nursing theory, practice and research.

OUR VISION :

- To prepare nurses who will work in the hospital, community & different educational institution of nursing with maximum level of dedication, devotion, compassion & kindness.
- To develop a center of excellence in nursing which will provide quality educational programs which are evidence based & encourages innovations to improve patient care.

OUR MISSION :

- The platform of Queensland Academy of Nursing is to provide affordable nursing education to those dreamers who are trying to make their career in health care field with the help of their own hard work & our guidance.
- We are committed to healthy learning & work environment where diversity & sincerity promote creativity, innovation & social responsibility to improve the human condition. Innovation & social responsibility to improve the human condition.



FIND YOUR FUTURE AT QUEENSLAND ACADEMY OF NURSING ELIGIBILITY CRITERIA FOR ADMISSION

Criteria	B.Sc Nursing	GNM Nursing
Age	17+	17+
Duration	4 Years	3 Years
Qualification	12th Pass with physics, Chemistry, Biology, English with 45% Marks, SC/ST/PWD 40% Marks	12th Pass from Science/Arts/Commerce background with English with 40% Marks
Admission Process	JENPAS Examination	WBJEE Examination

SCHOLARSHIP FACILITIES :



SVMCM Scholarship



ST/SC/OBC oasis scholarship



Aikyashree Scholarship



Student Credit Card Loan

GNM COURSE FEES STRUCTURE : Rs. 3,20,000/-

Sl. No.	Particulars	1st Year	2nd Year	3rd Year
1.	Admission Fees	50,000	N/A	N/A
2.	Tuition Fees	70,000	65,000	65,000
3.	Development fees	20,000	N/A	N/A
4.	Transport	15,000	10,000	10,000
5.	Library	5000	5000	5000
	Total	Rs. 1,60,000/-	Rs. 80,000/-	Rs. 80,000/

Hostel and Food : Rs. 6000/- per month

B.SC NURSING COURSE FEES STRUCTURE : Rs. 4,20,000/-

Sl. No.	Particulars	1st Year	2nd Year	3rd Year	4th Year
1.	Admission Fees	50,000	N/A	N/A	N/A
2.	Tuition Fees	75,000	70000	70000	70000
3.	Development fees	20,000	N/A	N/A	N/A
4.	Transport	15000	10000	10000	10000
5.	Library	5000	5000	5000	5000
	Total	1,65,000/	85,000/-	85,000/-	85000/-

Hostel and Food : Rs. 6000/- per month

1. Fees mentioned do not cover any option value added programme/value added accessories. Any registration fees, examination fees, cost of uniform, college identity card, books students council fees etc. Are payable as and when applicable and will be charged on.

2. Students who secure admission to a government college will be eligible for a refund of their admission fees upon submission of valid proof. No refunds will be granted under any other circumstances.

Bank Name	Account Name	Account No	IFSC Code
State Bank of India	Queensland academy of Nursing Foundation	42449670994	SBIN0006787

AFFLICTED HOSPITAL



Nibedita Medicare & Diagnostic Pvt. Ltd.
Uluberia, Howrah



SSKM, Kolkata



Sarat Chandra Chattopadhyay Govt.
Medical College & Hospital, Uluberia



Gabberia State General Hospital



IOP



Saroj Gupta Cancer Centre & Research Institute



Sun Hospital, Uluberia



PHC / BPHC

PHYSICAL FACILITIES



Pediatric Lab



OBG Lab



Nursing Foundation Lab



Nutrition Lab



LIBRARY

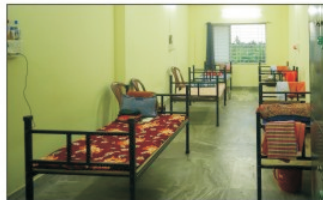

HOSTEL



CANTEEN



TRANSPORT

STUDENTS ACTIVITY



Students in distress due to ragging related incidents
can call the National Anti-Ragging
Help Line 1800-180-5522 (24 x 7 toll free) or email
the anti ragging Help line at helpline@antiragging.in
All Areas are under CCTV Surveillance

